



LOS ANGELES UNIFIED SCHOOL DISTRICT

2020-21 School Experience Survey: Parents and Guardians of Students

This survey will take less than 15 minutes to complete.

PURPOSE OF THIS SURVEY: Today you will be completing a survey about your experience at your child’s school. The information from this survey is used to help the school community learn how best to serve the needs of its members. As part of the school community, your opinions are important. All responses are **confidential** so no one from your child’s school will know how you responded. This survey is **voluntary** and **there are no right or wrong answers** to these questions.

DIRECTIONS: If you have more than one child **at this school**, please complete one survey for **your oldest child**. Please mark your answers by filling in the bubbles for each item based on your experiences this year at:

██████████

Please use a blue or black ink pen to fill in the entire circle.
Please don’t mark outside the circle. Each response should apply to your experiences at *this* school during *this* school year.

Example:

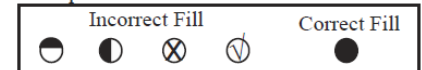

Note: Please consider all experiences with your child’s school this year, whether virtual, through email, in person, texting, or over the phone.

Please select a <u>single</u> answer for each of the following statements:	Strongly Agree	Agree	Neither Agree or Disagree	Disagree	Strongly Disagree
1. I feel welcome to participate at this school.	<input type="radio"/>	<input type="radio"/>	<input type="radio"/>	<input type="radio"/>	<input type="radio"/>
2. This school provides high quality instruction to my child.	<input type="radio"/>	<input type="radio"/>	<input type="radio"/>	<input type="radio"/>	<input type="radio"/>
3. I am satisfied with how much my child is learning online.	<input type="radio"/>	<input type="radio"/>	<input type="radio"/>	<input type="radio"/>	<input type="radio"/>
4. This school encourages my child to explore different career choices.	<input type="radio"/>	<input type="radio"/>	<input type="radio"/>	<input type="radio"/>	<input type="radio"/>
5. This school offers extra academic support for my child.	<input type="radio"/>	<input type="radio"/>	<input type="radio"/>	<input type="radio"/>	<input type="radio"/>
6. This school offers extra activities for my child's personal growth.	<input type="radio"/>	<input type="radio"/>	<input type="radio"/>	<input type="radio"/>	<input type="radio"/>
7. This school includes me in important decisions about my child's education.	<input type="radio"/>	<input type="radio"/>	<input type="radio"/>	<input type="radio"/>	<input type="radio"/>
8. This school provides instructional resources to help me support my child's education.	<input type="radio"/>	<input type="radio"/>	<input type="radio"/>	<input type="radio"/>	<input type="radio"/>
9. This school provides me with information (verbal and written) I can understand.	<input type="radio"/>	<input type="radio"/>	<input type="radio"/>	<input type="radio"/>	<input type="radio"/>
10. This school informs me about school activities in different ways.	<input type="radio"/>	<input type="radio"/>	<input type="radio"/>	<input type="radio"/>	<input type="radio"/>
11. This school recruits and organizes parents to help and support the school.	<input type="radio"/>	<input type="radio"/>	<input type="radio"/>	<input type="radio"/>	<input type="radio"/>
12. I can easily find information about parent workshops or other programs offered at this school.	<input type="radio"/>	<input type="radio"/>	<input type="radio"/>	<input type="radio"/>	<input type="radio"/>
13. I feel comfortable supporting my child’s use of technology at home to access and complete school assignments.	<input type="radio"/>	<input type="radio"/>	<input type="radio"/>	<input type="radio"/>	<input type="radio"/>
14. Clerical/office staff treat me with respect online and in-person.	<input type="radio"/>	<input type="radio"/>	<input type="radio"/>	<input type="radio"/>	<input type="radio"/>
15. Clerical/office staff take my concerns seriously.	<input type="radio"/>	<input type="radio"/>	<input type="radio"/>	<input type="radio"/>	<input type="radio"/>
16. Clerical/office staff respond to my needs in a timely manner.	<input type="radio"/>	<input type="radio"/>	<input type="radio"/>	<input type="radio"/>	<input type="radio"/>
17. Teachers treat me with respect online and in-person.	<input type="radio"/>	<input type="radio"/>	<input type="radio"/>	<input type="radio"/>	<input type="radio"/>
18. Teachers take my concerns seriously.	<input type="radio"/>	<input type="radio"/>	<input type="radio"/>	<input type="radio"/>	<input type="radio"/>
19. Teachers respond to my needs in a timely manner.	<input type="radio"/>	<input type="radio"/>	<input type="radio"/>	<input type="radio"/>	<input type="radio"/>
20. Teachers at this school let me know about my child's progress.	<input type="radio"/>	<input type="radio"/>	<input type="radio"/>	<input type="radio"/>	<input type="radio"/>
21. Discipline is fair at this school.	<input type="radio"/>	<input type="radio"/>	<input type="radio"/>	<input type="radio"/>	<input type="radio"/>
22. My child is clearly informed about the consequences of breaking school rules.	<input type="radio"/>	<input type="radio"/>	<input type="radio"/>	<input type="radio"/>	<input type="radio"/>
23. Reports of all types of bullying are taken seriously at this school.	<input type="radio"/>	<input type="radio"/>	<input type="radio"/>	<input type="radio"/>	<input type="radio"/>

Please select a single answer for each of the following statements:

	Strongly Agree	Agree	Neither Agree or Disagree	Disagree	Strongly Disagree
24. I attend events virtually at my child's school, like parent-teacher conferences, assemblies, and school performances.	<input type="radio"/>	<input type="radio"/>	<input type="radio"/>	<input type="radio"/>	<input type="radio"/>
25. I have visited my child's school website to get information and/or access resources.	<input type="radio"/>	<input type="radio"/>	<input type="radio"/>	<input type="radio"/>	<input type="radio"/>
26. Offering more flexible ways to meet (online, in person, phone) would increase my engagement with my child's school.	<input type="radio"/>	<input type="radio"/>	<input type="radio"/>	<input type="radio"/>	<input type="radio"/>
27. I am satisfied with my school's communication about how to support my child's learning.	<input type="radio"/>	<input type="radio"/>	<input type="radio"/>	<input type="radio"/>	<input type="radio"/>
28. This school provides information on homework policies.	<input type="radio"/>	<input type="radio"/>	<input type="radio"/>	<input type="radio"/>	<input type="radio"/>
29. I know which Community of Schools I belong to.	<input type="radio"/>	<input type="radio"/>	<input type="radio"/>	<input type="radio"/>	<input type="radio"/>
30. My Community of Schools provides useful training for parents.	<input type="radio"/>	<input type="radio"/>	<input type="radio"/>	<input type="radio"/>	<input type="radio"/>

Please select a single answer for each of the following statements.

	Not Applicable	Strongly Agree	Agree	Neither Agree or Disagree	Disagree	Strongly Disagree
31. I am greeted by school staff when I visit this school.	<input type="radio"/>	<input type="radio"/>	<input type="radio"/>	<input type="radio"/>	<input type="radio"/>	<input type="radio"/>
32. I have received information about my child's progress as an English Learner.	<input type="radio"/>	<input type="radio"/>	<input type="radio"/>	<input type="radio"/>	<input type="radio"/>	<input type="radio"/>
33. I have visited or received assistance from the parent and family center personnel, website or resource pages available online.	<input type="radio"/>	<input type="radio"/>	<input type="radio"/>	<input type="radio"/>	<input type="radio"/>	<input type="radio"/>
34. This school provides information on grade level requirements for my child.	<input type="radio"/>	<input type="radio"/>	<input type="radio"/>	<input type="radio"/>	<input type="radio"/>	<input type="radio"/>
35. This school informs me about activities sponsored by the parent and family center.	<input type="radio"/>	<input type="radio"/>	<input type="radio"/>	<input type="radio"/>	<input type="radio"/>	<input type="radio"/>
36. School staff provide translation and interpretation services when I need them.	<input type="radio"/>	<input type="radio"/>	<input type="radio"/>	<input type="radio"/>	<input type="radio"/>	<input type="radio"/>
37. Grades 6-12 only: School staff expect my child to attend college.	<input type="radio"/>	<input type="radio"/>	<input type="radio"/>	<input type="radio"/>	<input type="radio"/>	<input type="radio"/>
38. Grades 6-12 only: School staff help me understand the requirements for CSU/UC admission.	<input type="radio"/>	<input type="radio"/>	<input type="radio"/>	<input type="radio"/>	<input type="radio"/>	<input type="radio"/>
39. Grades 6-12 only: School staff help me understand which courses my child needs to graduate from high school.	<input type="radio"/>	<input type="radio"/>	<input type="radio"/>	<input type="radio"/>	<input type="radio"/>	<input type="radio"/>
40. Grades 6-12 only: School staff expect my child to graduate from high school.	<input type="radio"/>	<input type="radio"/>	<input type="radio"/>	<input type="radio"/>	<input type="radio"/>	<input type="radio"/>
41. 12th grade only: School staff help me understand how to apply for financial aid for college.	<input type="radio"/>	<input type="radio"/>	<input type="radio"/>	<input type="radio"/>	<input type="radio"/>	<input type="radio"/>
42. 12th grade only: School staff help me understand how to help my child apply for college.	<input type="radio"/>	<input type="radio"/>	<input type="radio"/>	<input type="radio"/>	<input type="radio"/>	<input type="radio"/>

At this school, I am a...

- Parent of at least one child
 Grandparent or other relative of a child
 Foster parent or legal guardian of a child
 None of these categories apply to me

What is your race or ethnicity?

- American Indian or Alaska Native
 Asian
 Black or African American
 Hispanic or Latino
 Filipino
 Native Hawaiian or Other Pacific Islander
 White
 Two or More Races or Ethnicities